

Appendix S17 - Te Awamutu T1 Growth Cell Structure Plan

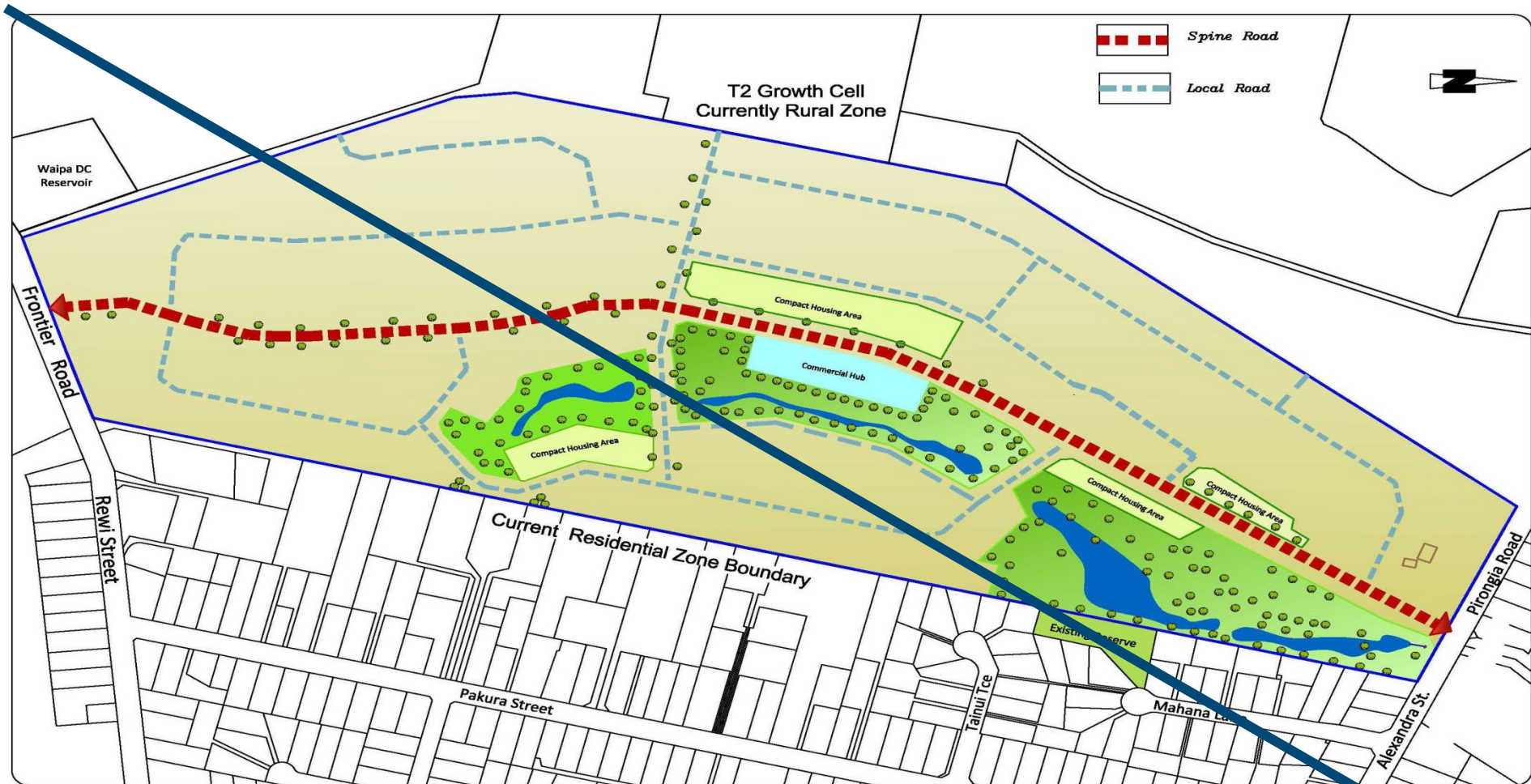

CKL
 Planning | Surveying | Engineering | Environmental

Auckland Office:
 A: 25 Broadway, Newmarket
 P: 09 524 7039

Hamilton Office:
 A: 58 Church Road, Hamilton
 P: 07 849 9921

Te Awamutu Office:
 A: 103 Market Street, Te Awamutu
 P: 07 871 6164

**TE AWAMUTU T1 GROWTH CELL
 STRUCTURE PLAN
 Rooding**

Issue	Description	Checked	Date	Designed:	Date	Scale:
				DCL	Feb 2016	1:3000
				Drawn:	Feb 2016	(A3 Original)
				Checked:	Feb 2016	
				Job No:	Revision:	Page No:
				F2212	S1	1 of 1

Version 1: As shown in Operative Waipā District Plan 1 November 2016

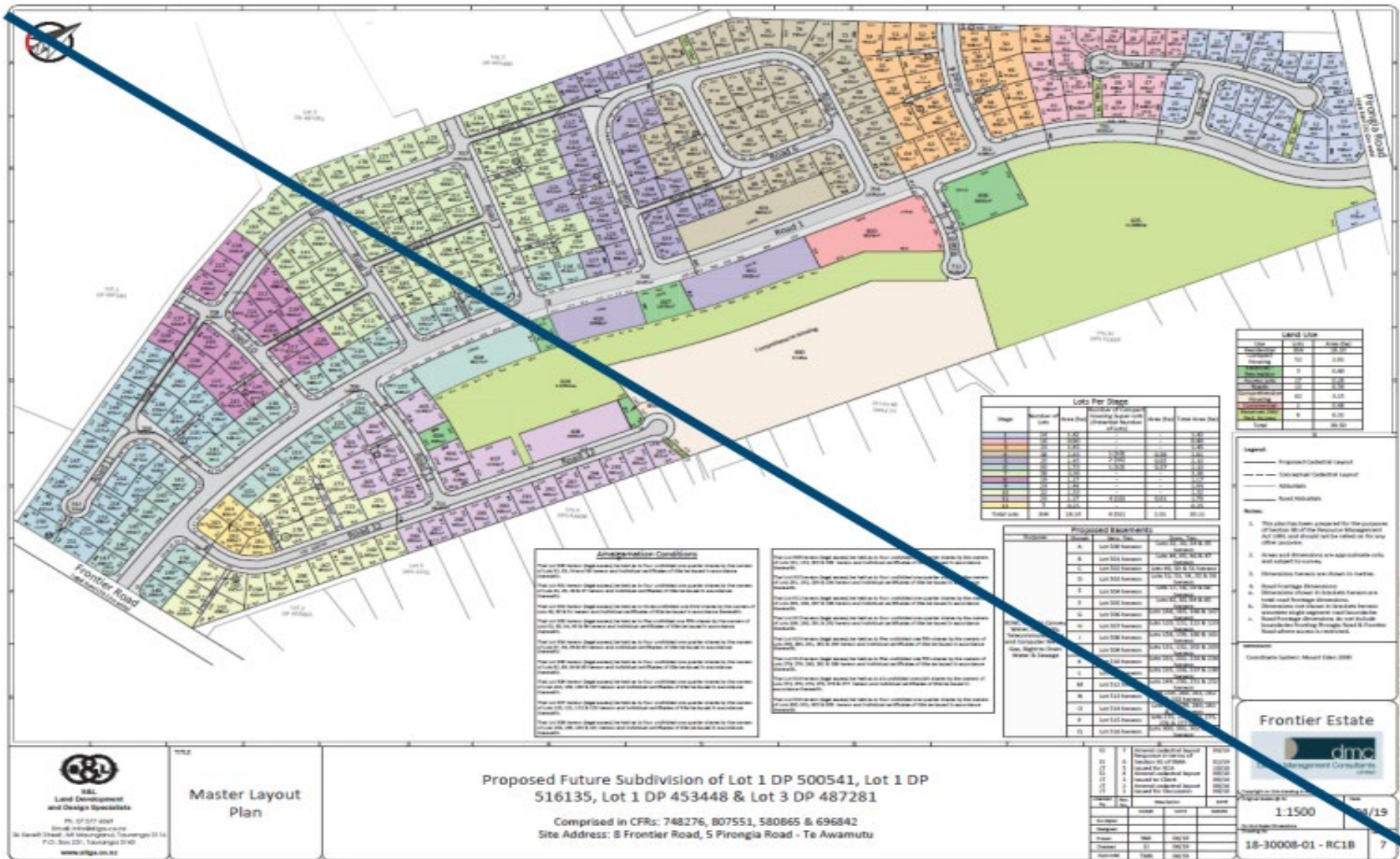

Version 2: As shown in the notified Plan Change and S32 Report 22 March 2021

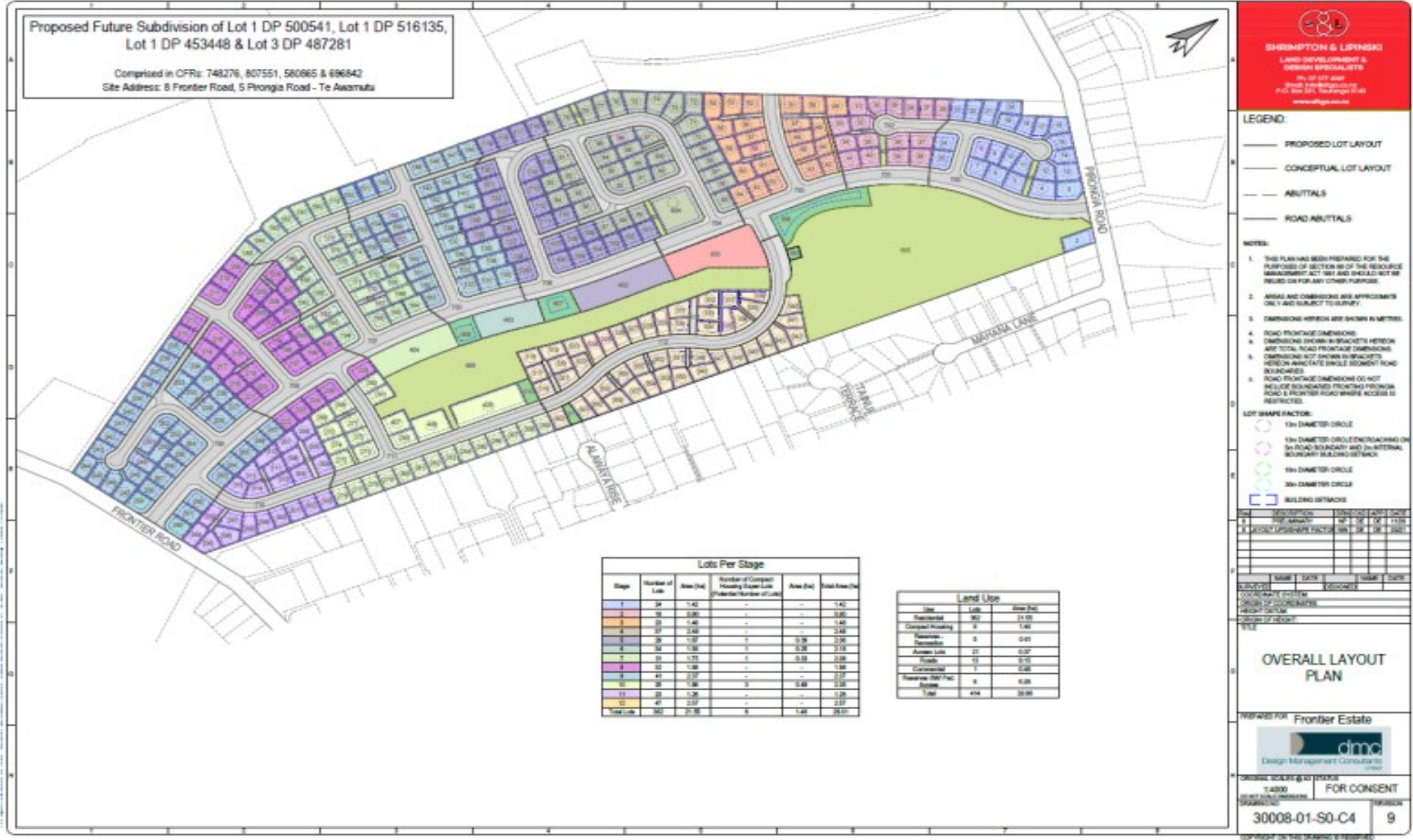

Version 3: As shown in the Decision Report 9 September 2021