

GENERAL NOTES

1. STORMWATER DESIGN INDICATIVE ONLY. INTEGRATION WITH ROADING NETWORK AND URBAN DESIGN NOT YET CONSIDERED.
2. BOUNDARY INFORMATION IS BASED ON DATA WHICH IS LICENSED BY LAND INFORMATION NEW ZEALAND (LINZ) FOR RE-USED UNDER THE CREATIVE COMMONS ATTRIBUTION 3.0 NEW ZEALAND LICENCE. NO WARRANTY IS PROVIDED REGARDING THE ACCURACY OR COMPLETENESS OF ANY INFORMATION SHOWN. INFORMATION IS TO BE USED FOR INDICATIVE PURPOSE ONLY AND IS SUBJECT TO CONFIRMATION BY SURVEY.
3. ACTUAL SITE SURVEY HAS NOT BEEN DONE. THIS CONCEPT DESIGN HAS BEEN DONE BY USING LINZ IMAGES, BOUNDARIES AND LINZ LIDAR DATA.
4. EXISTING TOP OF BANK AND STREAM LINE SHOWN ON THE PLAN ARE INDICATIVE ONLY.
5. THIS MASTER PLANNING DESIGN DRAWINGS IS FOR INFORMATION PURPOSE ONLY.
6. NEW SEWER LONGSECTIONS REFER TO SHEET C02.

LEGEND

	EXISTING	PROPOSED
MAJOR CONTOURS		
MINOR CONTOURS		
BOUNDARIES		
TOP OF BANK		
STREAM		
EXISTING CULVERT		
FLOW DIRECTION		
DN150 WW GRAVITY MAIN		
DN225 WW GRAVITY MAIN		
WW RISING MAIN		
DN63 RIDER MAIN		
DN150 WATER MAIN		
MANHOLE		
KAMA TRUST BOUNDARY		
HLG TRUST BOUNDARY		
20m WIDE RIPARIAN BUFFER		

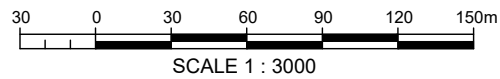
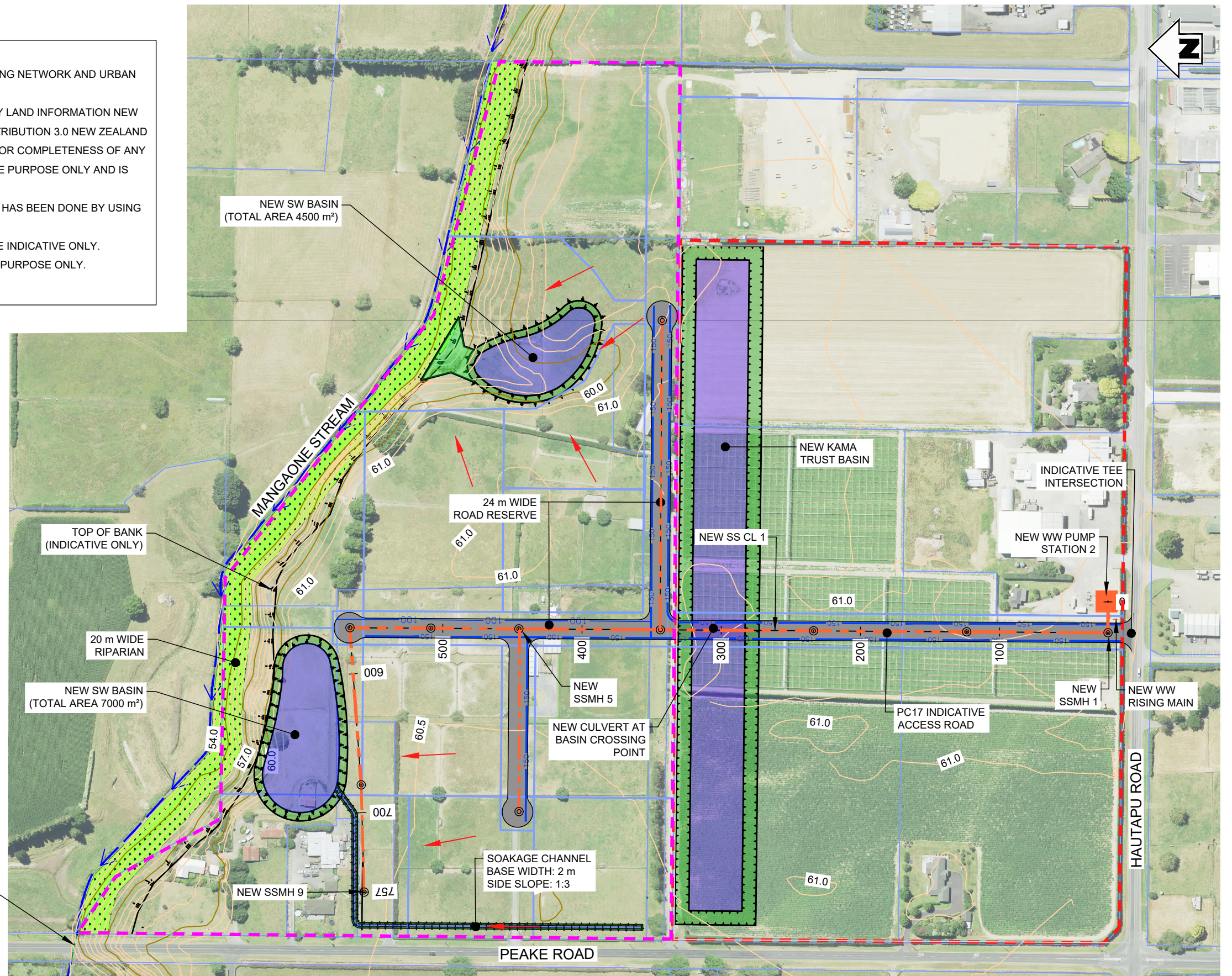

Disclaimer:
Areas and dimensions may be subject to scale error.
Scaling from this drawing is at the users risk.

PLAN
SCALE 1:3000



**SURVEYING
ENGINEERING
PLANNING
ENVIRONMENT**

NO	DATE	BY	CHKD	APPR	OPER	DESCRIPTION	NUMBER	TITLE
A	0523	KA	MD	MD		ISSUED FOR APPROVAL		
REVISIONS							REFERENCE DRAWINGS	

GENERAL NOTES
1. Coordinates in terms of : NA
2. Elevations in terms of : NA
3. Contour interval is : 0.5m

LOCATION	374 PEAKE RD, CAMBRIDGE
PROJECT No.	221096
A3 SCALE	AS SHOWN
SURVEYED	-
DRAWN	K.ALING
CHECKED	M.DICKEY
	17/05/2023
	17/05/2023

TITLE
**HAUTAPU LANDOWNERS
HAUTAPU STRUCTURE PLAN
AREA 6 AND AREA 7**

ORIGINAL SIZE
A3

DRAWING No
221096-02

SHEET
C01

REVISION
A