

Site Information

Address:	109 Taylor Street Cambridge
Legal description:	Lot 2 DPS 947
Site area:	1,012m ²



North

Development Information

District Plan Zone:	Residential Zone
District Plan Overlay:	Compact Housing
Permeable surface:	40% min.
Site (building) coverage:	40% max.
Front yard setback:	4m
Side yard setbacks:	2m typically (1 at 1.5m)
Maximum building height:	9m
Height control plane:	2.7m + 45° (28° at south boundary)

Site Summary

Total site area:	1,012 m ²
Total roof/building coverage:	448 m ² 44%
Driveway	247
Other paving	170 m ²
Total impermeable area:	865 m² 85%
Permeable grass, garden, etc.	147 m ²
Total permeable area:	147 m² 15%

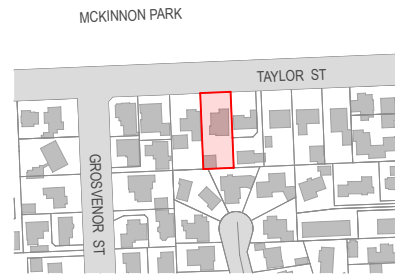

Site Location

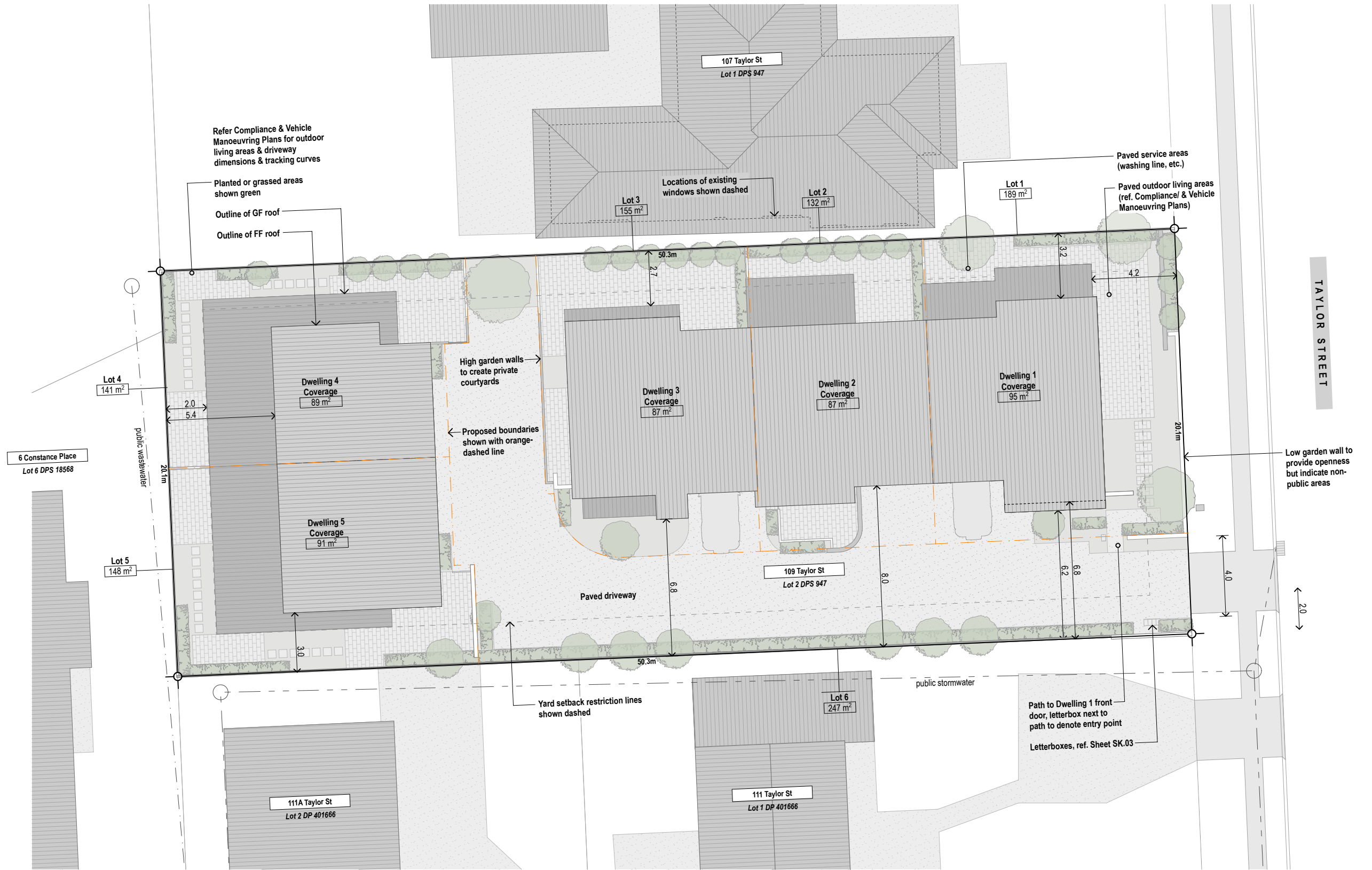

Christopher Beer Architect Limited
32 Victoria Street (rear), Cambridge
+64 (0)7 827 9944
studio@christopherbeerarchitect.com

Concept Design Drawing Set - For INFORMATION

Warren & Wendy Hodges
Taylor Street Terrace Houses
109 Taylor Street, Cambridge

This drawing is for information and consent purposes only. Read in conjunction with other consultants' documentation. The copyright to this drawing and all parts thereof remain the property of Christopher Beer Architect Limited.

S
E
I
T
I
P
E
C
T
I
O
N

PLAN: Site

SK.02(F)

Sheet number (revision):

Drawing issued: 21/09/21
Drawing scale: 1:1000, 1:200, 1:1.66